



Visual Problem Documentation

Stroma Technology Ltd
Bradley Stoke Leisure Centre Swimming Pool
Fiddlers Wood Lane
Bradley Stoke, Bristol BS32

InspectionNo: 1488
Report Date: 02/02/2011

Classification: Buildings
Observations: Decreased surface temperature at AR1 and AR2
What is the Cause: Suspected air leakage and thermal bridge from internal detail
Recommendations: Repair or replace seals and improve insulation

Estimated extra energy and CO2 per year for this anomaly (kWh/kg):
Estimated extra energy cost per year for this anomaly in £ GBP:

Location/Equipment Information
Asset ID: - EXTERNAL ELEVATIONS POOL NORTH - EAST END

Current Prob No: Visual/11	
Is Chronic:	No
Operation Priority:	Critical to operation
Repair Priority:	1-Critical

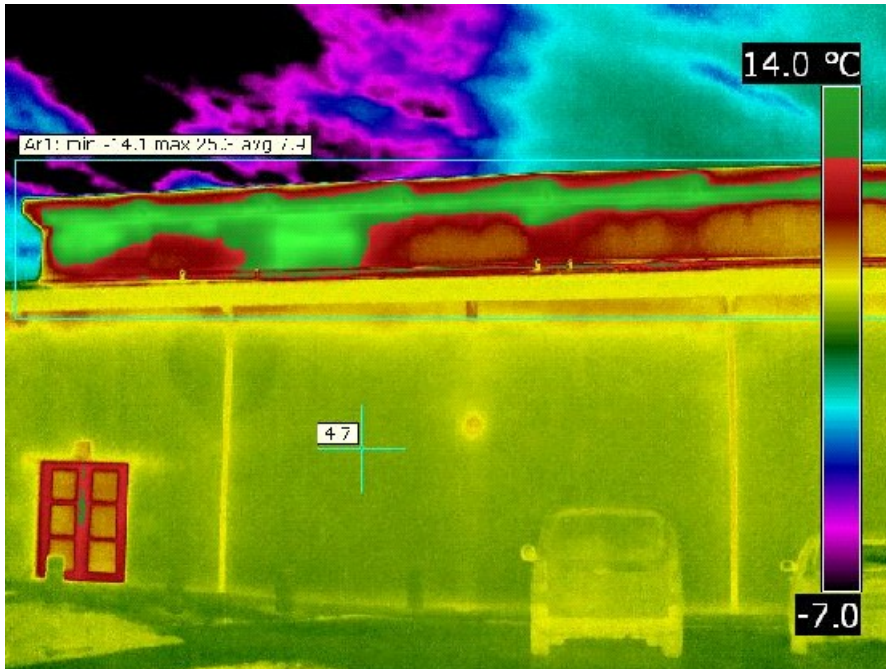

File: IR_1332A.JPG	Date: 02/02/2011	Time: 10:22 AM
File: DC_1333.jpg	Date: 02/02/2011	Time: 10:22 AM

Technician:	Wallace, Richard
Certification Level/No.:	ITC Level II